

Feliz Navidad

Flauta

$\text{♩} = 143$

4

6

3

7

9

10

12

13

15

16

18

19

21

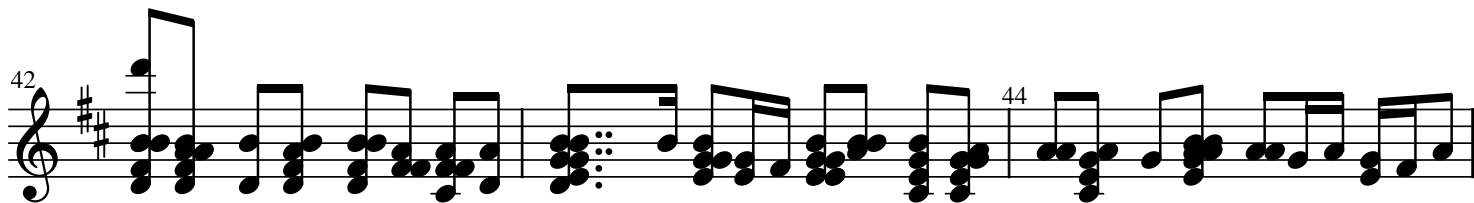
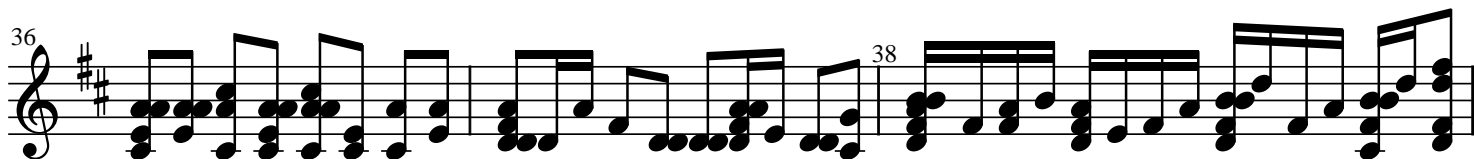
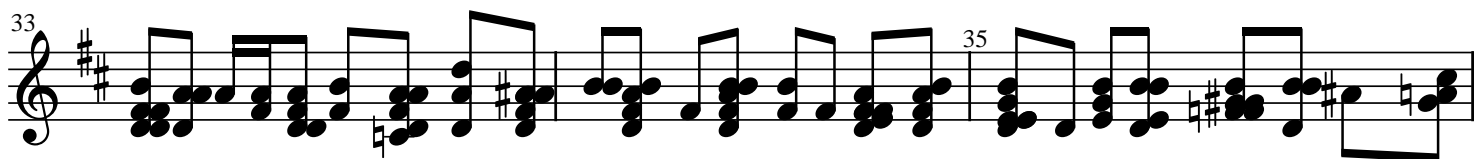
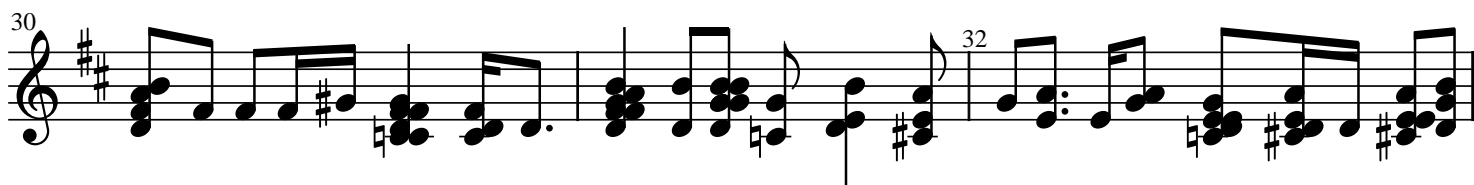
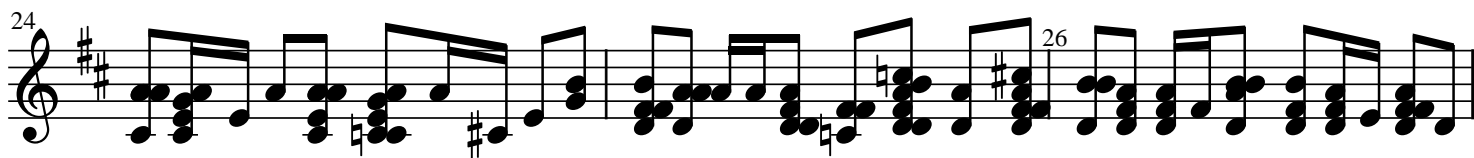
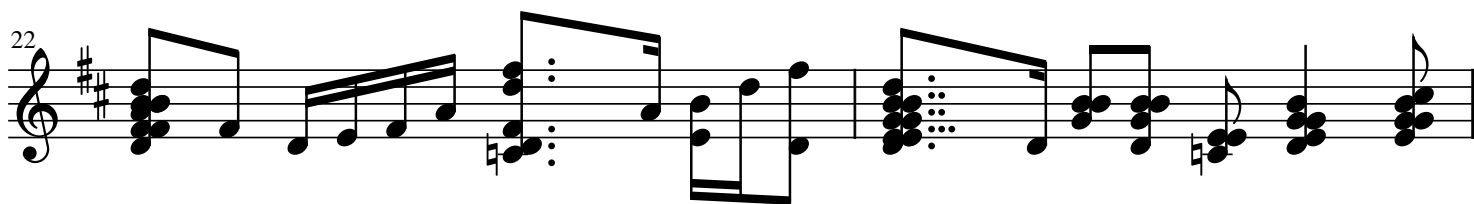

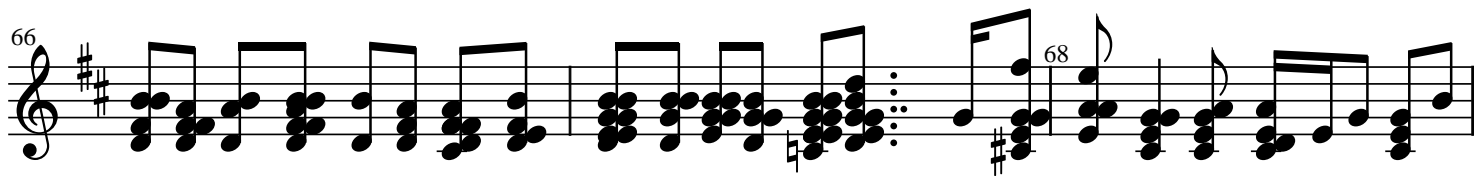
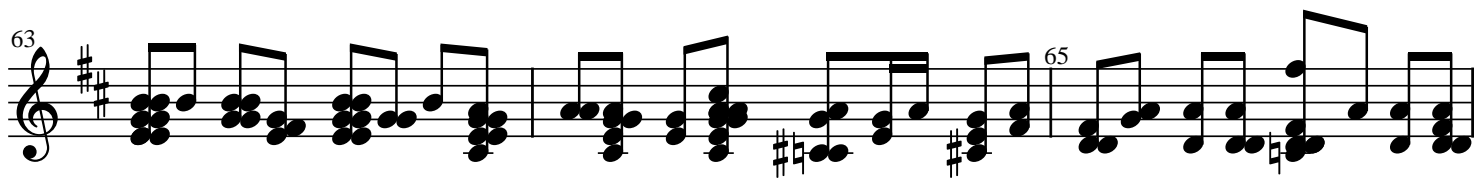
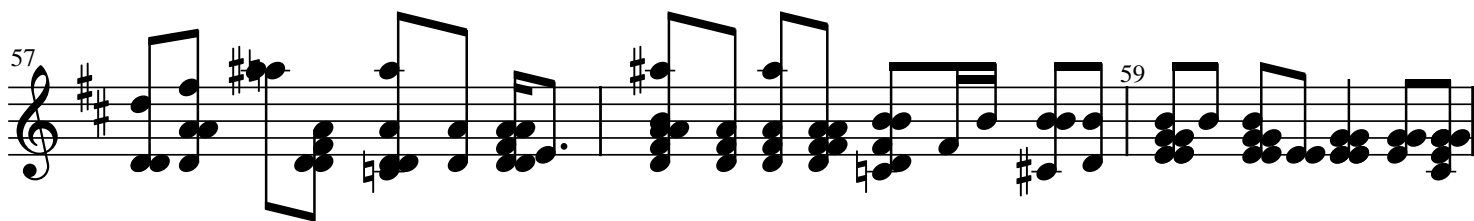
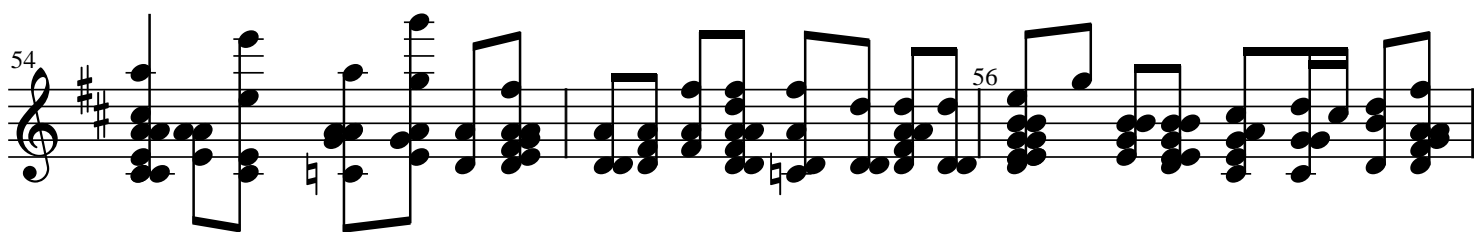
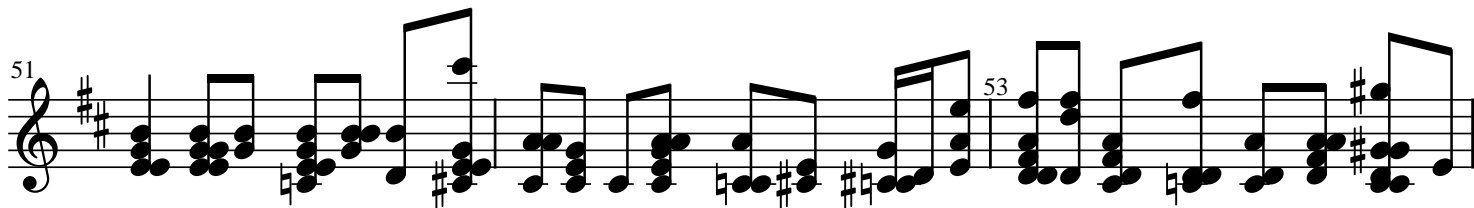
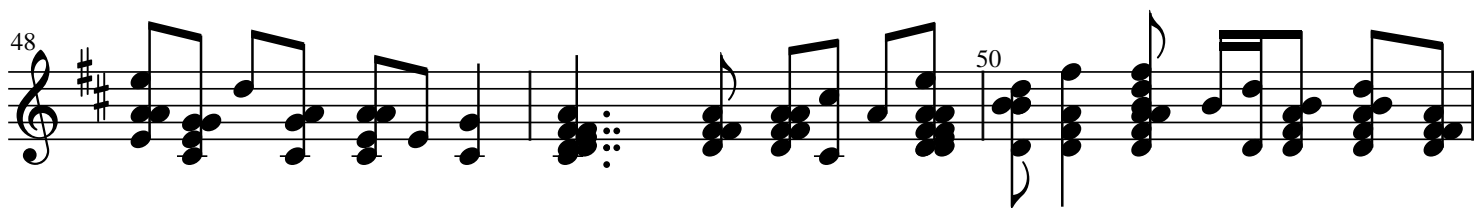

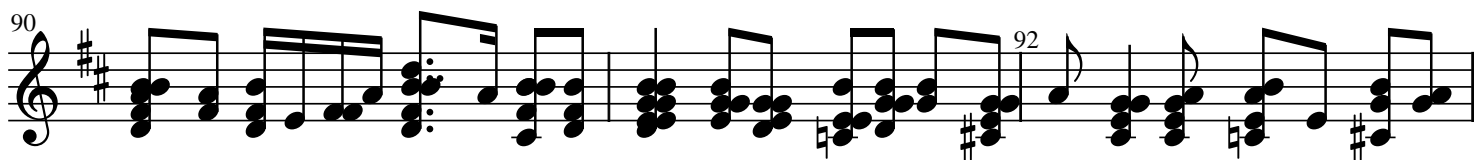
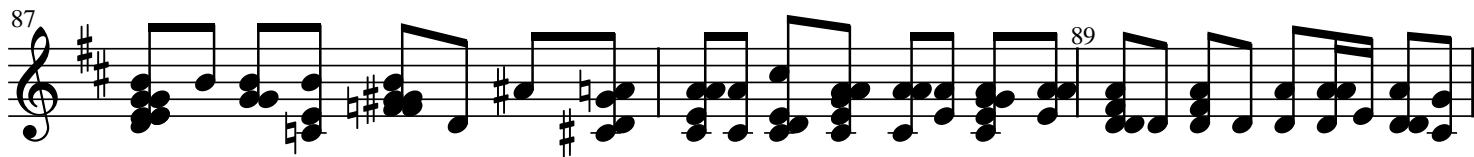
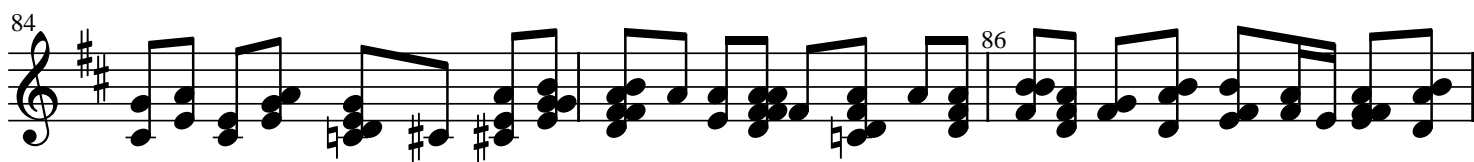
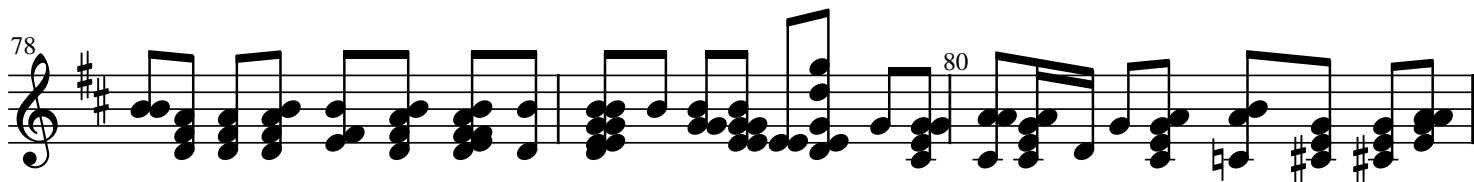
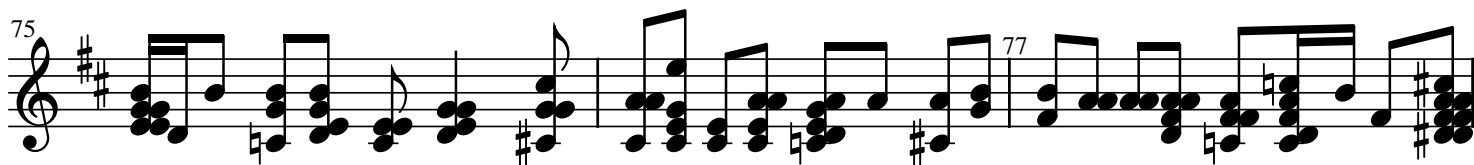
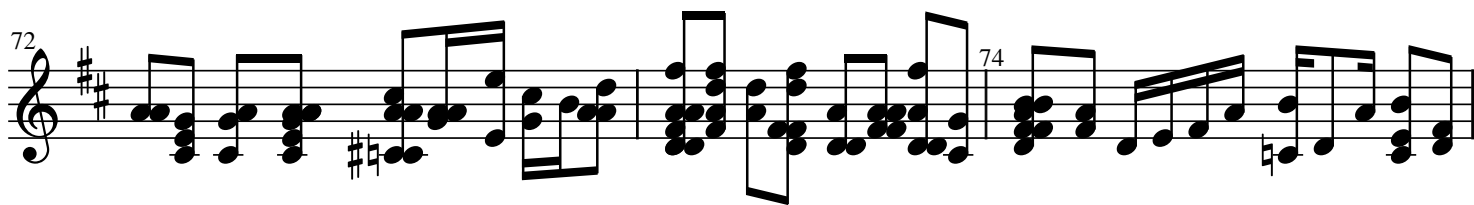
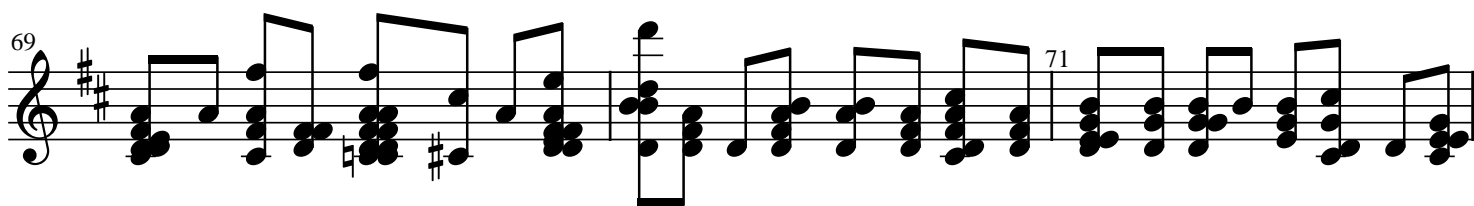

96

98

99

101

102

104

105

107

108

110

5